

7/5 (64)
1982

As recorded by the Count Basie Orchestra on PRIME TIME
SWEET GEORGIA BROWN

Words and Music by BEN BERNIE,
MACEO PINKARD and KENNETH CASEY
Arranged by SAMMY NESTICO

ALTO SAX 1

BRITE

16 17 16

1-16 17-32

(33)

33 34 35 36

37 38 39 40

41 42 43 44

45 46 47 48

(49)

49 50 51 52

© 1925 (Renewed) 1982 WARNER BROS. INC.
All Rights Reserved

326-19020 P.1

ALTO SAX 1

326-19020 P.2

ALTO SAX 1

113

12

113-124 125 126 127

129

128 129 130 131

132 133 134 135

136 137 138 139

140 141 142 143

145

144 145 146

147 148 149 150

151 152 153 154

ALTO SAX 1

As recorded by the Count Basie Orchestra on PRIME TIME

SWEET GEORGIA BROWN

Words and Music by BEN BERNIE,
MACEO PINKARD and KENNETH CASEY
Arranged by SAMMY NESTICO

ALTO SAX 2

BRITE

1-16 17 17-32

33 34 35 36

37

38 39

40

41 42 43 44

45 46 47 48

49 50 51 52

© 1925 (Renewed) 1982 WARNER BROS. INC.
All Rights Reserved

326-19020 P.1

ALTO SAX 2

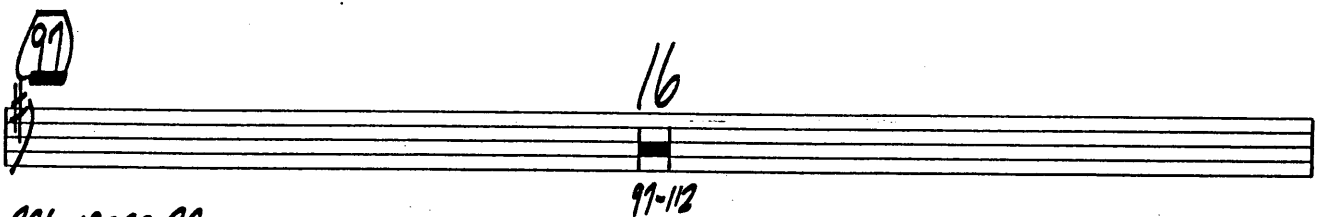

ALTO SAX 2

113

12

113-124

125

126

127

128

129

130

131

132

133

134

135

136

137

138

139

140

141

142

143

144

145

146

147

148

149

150

151

152

153

ALTO SAX 2

326-19020 RV

As recorded by the Count Basie Orchestra on PRIME TIME

SWEET GEORGIA BROWN

Words and Music by BEN BERNIE,
MACEO PINKARD and KENNETH CASEY
Arranged by SAMMY NESTICO

TENOR SAX 1

326-19020 P.1

TENOR SAX 1

(129)

TO PICCOLO

As recorded by the Count Basie Orchestra on PRIME TIME
SWEET GEORGIA BROWN

Words and Music by BEN BERNIE,
MACEO PINKARD and KENNETH CASEY
Arranged by SAMMY NESTICO

TENOR SAX 2

BRITE

16 17 16

1-16 17-32

33

33 *f* 34 35 36

37 38 39 40

41 42 43 44

45 46 47 48

49

49 50 51 52

326-19020 P.1

© 1925 (Renewed) 1982 WARNER BROS. INC.
All Rights Reserved

TENOR SAX 2

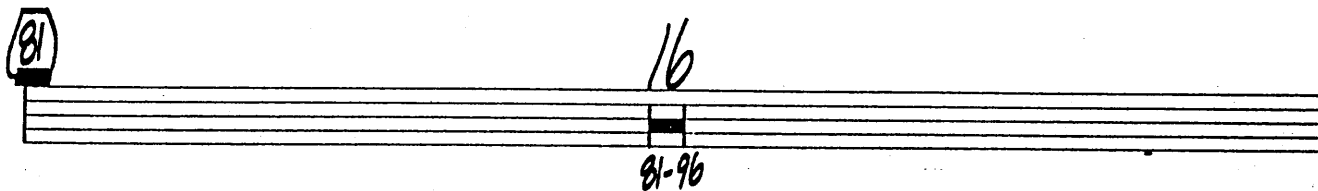

TENOR SAX 2

113

12

113-121

125

129

126

127

128

129

mf

130

131

132

133

134

135

136

137

138

139

140

141

145

142

143

144

145

f

146

147

148

149

150

151

152

153

326-19020 P.3

TENOR SAX 2

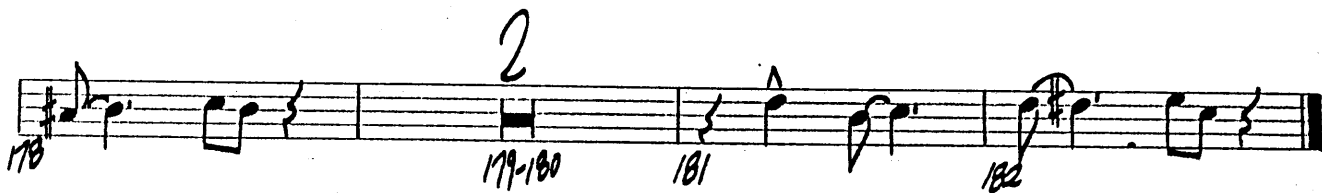

As recorded by the Count Basie Orchestra on PRIME TIME

SWEET GEORGIA BROWN

Words and Music by BEN BERNIE,
MACEO PINKARD and KENNETH CASEY

Arranged by SAMMY NESTICO

BARITONE SAX

BRITTE

326-19020 P.1

© 1925 (Renewed) 1982 WARNER BROS. INC.
All Rights Reserved

BARITONE SAX

97

113

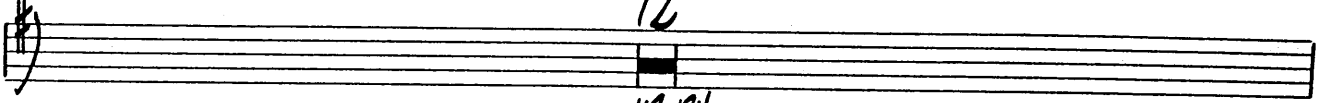

113-124

129

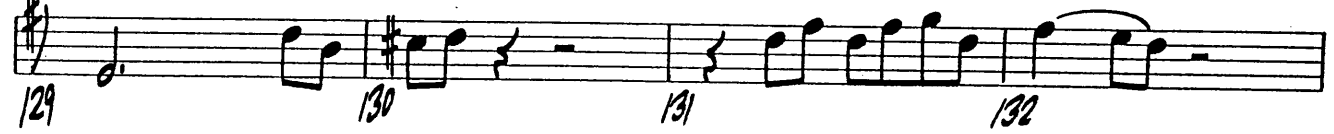

145

326-19020 P.2

BARITONE SAX

326-19020 P.3

9/5(64)

As recorded by the Count Basie Orchestra on PRIME TIME

SWEET GEORGIA BROWN

Words and Music by BEN BERNIE,
MACEO PINKARD and KENNETH CASEY

Arranged by SAMMY NESTICO

TRUMPET 1

BRITE

1-16 17 17-32

33-48 49

51 52 53 54

55 56 57 58 *f*

59 60 61 62

63 64 65 66

67 68 69 70

10

326-19020 P.1

TRUMPET 1

81

16

81-96

97

2

97

mf

98

99-100

2

101

102

103-104

6

105

106

107-112

113

mf

114

115-116

117

9

118

119-127

129

128

mf

129

130

131

132

133

134

135

136

137

138

139

140

141

142

143

326-19020 P.2

TRUMPET 1

144 145 *f* 146 147

148 149 150 151

152 153 154 *f* 155

156 157 158 159

160 161 *f* 162 163

164 165 166 167

168 169 170 171

172 173 174 175

176 177 178

2 179-180 181 182

As recorded by the Count Basie Orchestra on PRIME TIME

SWEET GEORGIA BROWN

Words and Music by BEN BERNIE,
MACEO PINKARD and KENNETH CASEY

Arranged by SAMMY NESTICO

TRUMPET 2

BRITE

16 17 16

1-16 17-32

33 49

33-48 49 51 52 53 54 55 56 57 58 59 60 61 62 63 64 65 66 67 68 69 70 71-80

326-19020 P.1

© 1925 (Renewed) 1982 WARNER BROS. INC.
All Rights Reserved

TRUMPET 2

81 16

81-96

97 2

97 *mf* 98 99-100

101 2

101 102 103-104

105 6

105 106 107-112

113 2

113 *mf* 114 115-116 117

118 9

118 119-121

128 129

128 *f* 129 130 131

132 133 134 135

132 133 134 135

136 137 138 139

136 137 138 139

140 141 142 143

140 141 142 143

TRUMPET 2

144 *mf* 145 146 147

148 149 150 151

152 153 154 *f* 155

156 157 158 159

160 *mf* 161 *f* 162 163

164 165 166 167

168 169 170 171

172 173 174 175

176 177 178

2
179-180 181 182

As recorded by the Count Basie Orchestra on PRIME TIME

SWEET GEORGIA BROWN

Words and Music by BEN BERNIE,
MACEO PINKARD and KENNETH CASEY

Arranged by SAMMY NESTICO

TRUMPET 3

BRITE

16 17 16

1-16 17-32

33 49

33-48 49

51 52 53 54

55 56 57 58

59 60 61 62

63 64 65 66

67 68 69 70

10

11-20

326-19020 P.1

TRUMPET 3

81 16

81-96

97 2

97 98 99-100 101 102 103-104

105 6

105 106 107-112

113 2

113 114 115-116 117 118 119-121

128 129

128 129 130 131

132 133

132 133 134 135

136 137

136 137 138 139

140 141

140 141 142 143

TRUMPET 3

145

160

2

As recorded by the Count Basie Orchestra on PRIME TIME

SWEET GEORGIA BROWN

Words and Music by BEN BERNIE,
MACEO PINKARD and KENNETH CASEY

Arranged by SAMMY NESTICO

TRUMPET 4

326-19020

© 1925 (Renewed) 1982 WARNER BROS. INC.
All Rights Reserved

TRUMPET 4

81 16
81-96

97 97-100 2

101 102 103-104 2

105 106 107-112 6

113 113 114 115-116 117 2

118 119-121 9

129 128 129 130 131

132 133 134 135

136 137 138 139

140 141 142 143

TRUMPET 4

144 *mf* 145 *f* 146 147 148 149 150 151 152 153 154 155 156 157 158 159 160 161 162 163 164 165 166 167 168 169 170 171 172 173 174 175 176 177 178 179-180 181 182

As recorded by the Count Basie Orchestra on PRIME TIME

SWEET GEORGIA BROWN

Words and Music by BEN BERNIE,
MACEO PINKARD and KENNETH CASEY

Arranged by SAMMY NESTICO

TRUMPET 5

BRITE

16 (17) 16

1-16 11-32

(33) 16 (49)

33-48 49 50

51 52 53 54

55 56 57 58

59 60 61 62

(65) 63 64 65 66

67 68 69 70

10

71-80

326-19020 P.1

© 1925 (Renewed) 1982 WARNER BROS. INC.
All Rights Reserved

TRUMPET 5

81

16

81-96

97

97 *mf*

98

99-100

101

102

103-104

105

106

107-112

113

113 *mf*

114

115-116

117

118

119

119-121

129

128 *mf*

129

130

131

132

133

134

135

136

137

138

139

140

141

142

143

326-19020 P.2

TRUMPET 5

144 145 146 147

148 149 150 151

152 153 154 155

156 157 158 159

160 161 162 163

164 165 166 167

168 169 170 171

172 173 174 175

176 177 178

2

179-180 181 182

5 (64)

As recorded by the Count Basie Orchestra on PRIME TIME

SWEET GEORGIA BROWN

Words and Music by BEN BERNIE,
MACEO PINKARD and KENNETH CASEY

Arranged by SAMMY NESTICO

TROMBONE 1

BRITE

16 17 16

1-16 17-32

33 12

33-44 45 *mf* 46 47

49 2

48 49-50 51 52

53 2

54-55 56 57

58 *f* 59 60 61

62 63 64 65 65 *fz*

66 67 68 69

70 10

71-80

326-19020 P.1

TROMBONE 1

81 16
81-96

97 2
99-100

101 2
103-104

105 6 113
107-112 113 *mf*

114 2
115-116 117

119 9 129
119-121 128 *mf* 129

130 131 132 133

134 135 136 137

138 139 140 141

142 143 144 145
mf *f*

TROMBONE 1

Measures: 146, 147, 148, 149, 150, 151, 152, 153, 154, 155, 156, 157, 158, 159, 160, 161, 162, 163, 164, 165, 166, 167, 168, 169, 170, 171, 172, 173, 174, 175, 176, 177, 178, 179-180, 181, 182.

As recorded by the Count Basie Orchestra on PRIME TIME

SWEET GEORGIA BROWN

Words and Music by BEN BERNIE,
MACEO PINKARD and KENNETH CASEY

Arranged by SAMMY NESTICO

TROMBONE 2

BRITE

16 17 16

1-16 17-32

33 33-44 45 46 47

48 49 49-50 51 52

53 54-55 56 57

58 59 60 61

62 63 64 65 65

66 67 68 69

70 71-80

326-19020 P.1

© 1925 (Renewed) 1982 WARNER BROS. INC.
All Rights Reserved

TROMBONE 2

81

16

81-96

97

99

mf

98

99-100

2

101

102

103-104

2

105

106

107-112

6

113

mf

114

115-116

117

118

2

119-121

9

128

mf

129

130

131

132

133

134

135

136

137

138

139

140

141

142

143

144

145

f

TROMBONE 2

As recorded by the Count Basie Orchestra on PRIME TIME

SWEET GEORGIA BROWN

Words and Music by BEN BERNIE,
MACEO PINKARD and KENNETH CASEY

Arranged by SAMMY NESTICO

TROMBONE 3

326-19020 P.1

© 1925 (Renewed) 1982 WARNER BROS. INC.
All Rights Reserved

TROMBONE 3

81 16

81-96

97 2

97 *mf* 99-100

101 2

101 *mf* 103-104

105 6 113

105 *mf* 107-112 113 *mf*

114 2

114 *mf* 115-116 117

119-121 9 129

119-121 *mf* 128 129

130 131 132 133

134 135 136 137

138 139 140 141

142 143 144 145

142 *mf* 143 *f* 145 *f*

TROMBONE 3

As recorded by the Count Basie Orchestra on PRIME TIME
SWEET GEORGIA BROWN

Words and Music by BEN BERNIE,
MACEO PINKARD and KENNETH CASEY

Arranged by SAMMY NESTICO

TROMBONE 4

- The word "BRITE" is written above the first staff.
- Circled numbers 16, 17, 33, 49, and 60 indicate specific measures.
- Dynamic markings include *mf* and *f*.
- The score concludes with a double bar line and a wavy line indicating a fade-out.

326-19020 P.1

TROMBONE 4

TROMBONE 4

326-19020 P.3

As recorded by the Count Basie Orchestra on PRIME TIME

SWEET GEORGIA BROWN

PIANO

Words and Music by BEN BERNIE,
MACEO PINKARD and KENNETH CASEY

Arranged by SAMMY NESTICO

BRITE G9 SOLO-AD LIB

Chords: G9, Ab9, G9, Db9, C9, Db9, C9, Gb9, F9, Gb9, F9, Bbb, Cm7, F9, Ab9, A9, Ab9, G9, Ab9, G9, Db9.

Measure numbers: 1, 2, 3, 4, 5, 6, 7, 8, 9, 10, 11, 12, 13, 14, 15, 16, 17, 18, 19, 20.

326-19020 P.1

PIANO

PIANO

Chords: D7A, Ab0, Gm1b, F#0, Fm1b, E7, Eb7, D7

Chords: G9, G7, F6/A, Bbm1b, G7/B, Db9

Chords: C9, Db9, C9, Eb9, D9

Chords: Gm1b, A+(Xb9), D9, Gm1b, Cm1b, F13(b9)

Chords: Bb9, A9, Ab9, B9, C9, Cm1b, F9, Bb6

Chords: G13, G9, Db9

PIANO

PIANO

PIANO

PIANO

Handwritten musical score for piano, featuring chord progressions and melodic lines across multiple systems. The score includes various chords such as D7A, Ab0, Gmb, F#0, Bb7, Bb9, A9, Ab9, G13, G0, G9, G0, G9, Db9, C9, Db9, C9, Ab9, Bb9, C9, B9, C9, D9, Gmb, A+7(b9), D9, Gmb, Cm7, F13(b9), Bb9, A9, Ab9, B9, C9, Cm7, F9, Bbb, Bb9, A9, Ab9, G13, G0, G9, G0, G9, Db9.

326-19020 P.1

PIANO

326-19020 P.B

As recorded by the Count Basie Orchestra on PRIME TIME

SWEET GEORGIA BROWN

Words and Music by BEN BERNIE,
MACEO PINKARD and KENNETH CASEY
Arranged by SAMMY NESTICO

BASS

326-19020 P.1

BASS

BASS

Chords and Measure Numbers:

- Staff 1: Gm, b (89), $A9$ (90), $D9$ (91), Gm, b (92), $Cm, 7$ (93), $F9$ (94)
- Staff 2: $Bb9$ (95), $A9$ (96), $Ab9$ (97), $G9$ (98), $C9$ (99), $F9$ (100), Bb (101), $A9$ (102), $Ab9$ (103)
- Staff 3: $G9$ (104), $Ab9$ (105), $G9$ (106), $D9$ (107)
- Staff 4: $C9$ (108), $D9$ (109), $C9$ (110), $G9$ (111), $Db9$ (112)
- Staff 5: $F9$ (113), Bbb (114), $Cm, 7$ (115), $F9$ (116), Bbb (117), $A9$ (118), $Ab9$ (119)
- Staff 6: $G9$ (120), $Ab9$ (121), $G9$ (122), $D9$ (123)
- Staff 7: $C9$ (124), $Db9$ (125), $C9$ (126), $D9$ (127)
- Staff 8: Gm, b (128), $A9$ (129), $D9$ (130), Gm, b (131), $Cm, 7$ (132), $F9$ (133)
- Staff 9: $Bb9$ (134), $A9$ (135), $Ab9$ (136), $G9$ (137), $C9$ (138), (N.C.) (139), b (140), b (141)
- Staff 10: b (142), $\#$ (143), b (144), $\#$ (145), b (146), $\#$ (147), b (148), $\#$ (149)
- Staff 11: b (150), b (151), b (152), b (153), b (154), b (155), b (156), b (157)

BASS

131 136 137 140
141 142 143 144
145 146 147 148
149 150 151 152
153 154 155 156
157 158 159 160
161 162 163 164
165 166 167 168
169 170 171 172
173 174 175 176
177 178 179
180 181 182

(45) (61) C9

As recorded by the Count Basie Orchestra on PRIME TIME

SWEET GEORGIA BROWN

Words and Music by BEN BERNIE,
MACEO PINKARD and KENNETH CASEY
Arranged by SAMMY NESTICO

DRUMS

BRITE
PIANO SOLO - (32 BARS)

1 2 3 4 5
6 7 8 9 10 11
12 13 14 15 16 17
18 19 20 21 22 23
24 25 26 27 28 29
30 31 32 33 SAXES 34 35
36 37 38 39 TRBS 40 41
42 43 TRPTS 44 45 (TRBS) 46 47
48 49 50 51 52 53
54 55 56 57 58 59

326-19020 P. 1

DRUMS

DRUMS

129 ENS

129 130 131 132 133
 134 135 136 137 138
 139 140 141 142 143 FILL
 144 145 146 147 148 FILL
 149 150 151 152 153
 154 155 156 157 158
 159 160 161 162
 163 164 FILL 165 166
 167 168 169 170
 171 172 SOLO 173 174
 175 176 177 178
 181 182

As recorded by the Count Basie Orchestra on PRIME TIME

SWEET GEORGIA BROWN

GUITAR

Words and Music by BEN BERNIE,
MACEO PINKARD and KENNETH CASEY

Arranged by SAMMY NESTICO

BRITE

The chart consists of 12 staves of music, each with a treble clef and a key signature of one flat (Bb). The music is written in a shorthand style with vertical lines representing notes and chords. Handwritten annotations include the word 'BRITE' at the top left, circled numbers 1, 3, and 33, and various chord symbols such as G9, Ab9, C9, D9, F9, Gb9, Bb6, Cm7, A7, D7, Gm/b, F13, and Bb9. Measure numbers 1 through 40 are written below the staves.

326-19020 P.1

GUITAR

GUITAR

GUITAR
